

FILED
GREENVILLE CO. S.C.
Nov 3 11 28 AM '81
DONNIE S. TANKERSLEY
R.M.C.

REF. Black Book SH. 269-1-104 & 105

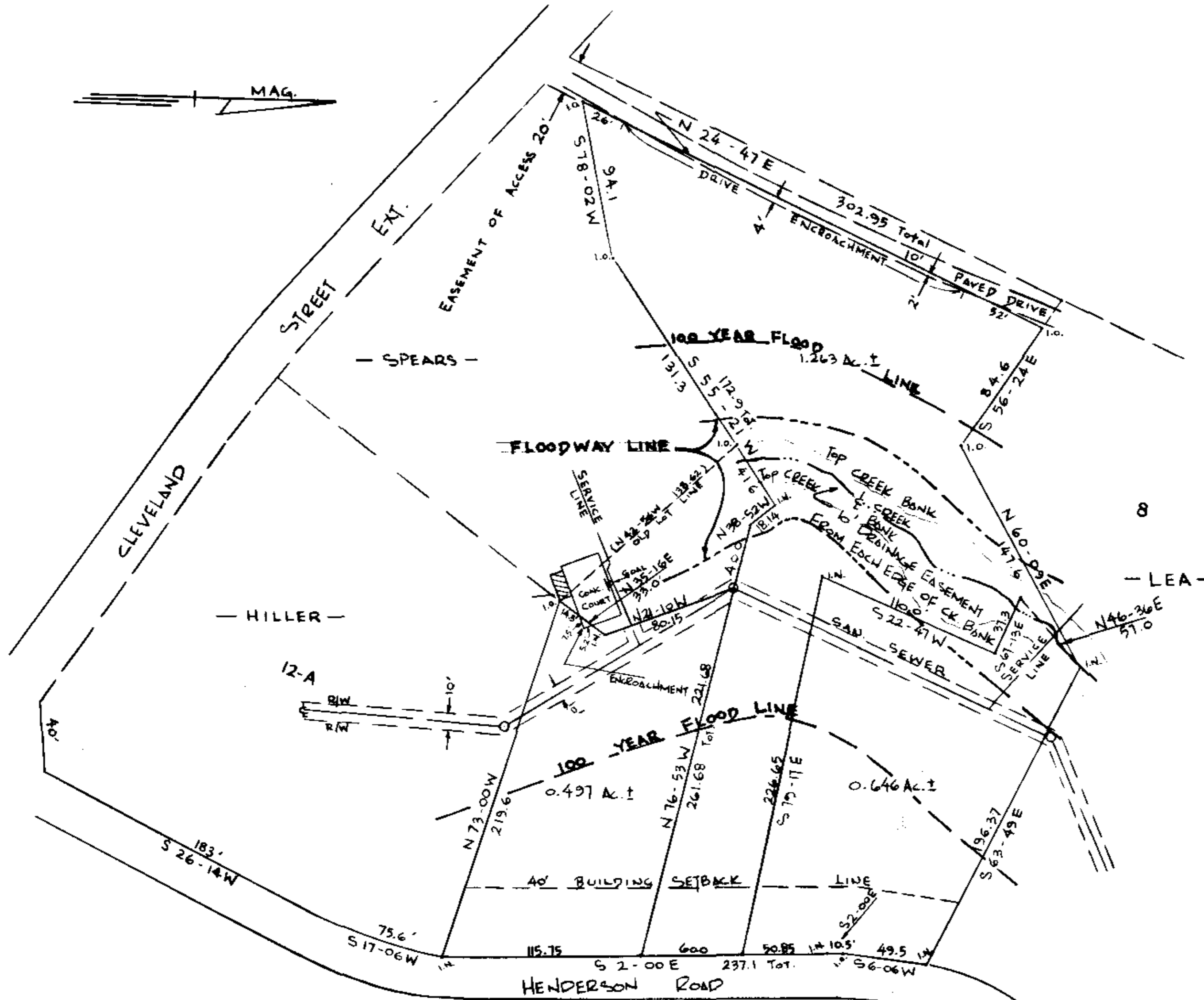

NOTE:
ANY CONSTRUCTION OR USE WITHIN THE AREAS DELINEATED AS FLOODWAY FRINGE DISTRICT BOUNDARY LINE AND FLOODWAY DISTRICT ENCROACHMENT LINE IS SUBJECT TO THE RESTRICTIONS IMPOSED BY THE FLOODWAY REGULATIONS OF THE CITY OF GREENVILLE.

FLOODWAY & 100 YEAR FLOODLINE OBTAINED FROM INFORMATION BY DEPT. OF HOUSING & URBAN DEV. FEDERAL INSURANCE ADMIN. MAPS-ON FILE AT GREENVILLE COUNTY PLANNING COMMISSION

Plat Filed This 5th day of Nov. 1981
And Recorded by Vol. 8-P Page 46 on 11/28/81
Donnie S. Tankersley
Register Mensue Conveyance Greenville County, S.C.

8-P-46

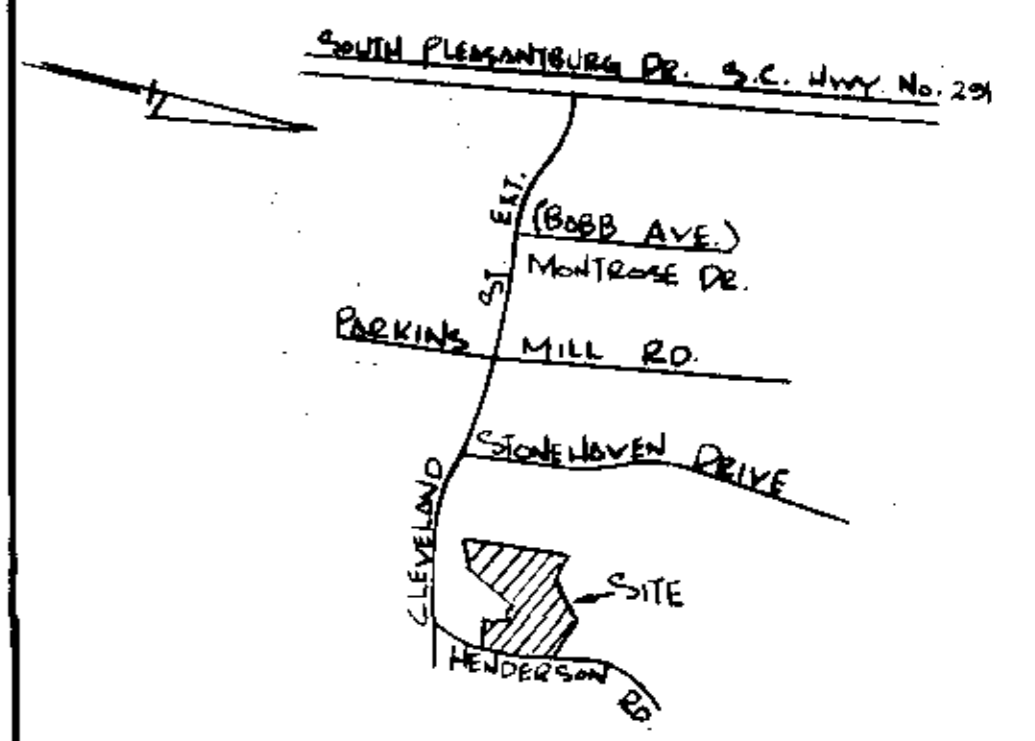

FINAL PLAT

CERTIFICATE OF OWNERSHIP AND DEDICATION

"The undersigned hereby acknowledge that I am (we are) the owner(s) of the property shown and described hereon and that I (we) hereby adopt this plan of subdivision with my (our) free consent and that I (we) establish the minimum building restriction lines, and hereby dedicate to public use as roads, streets, and easements, forever all areas so shown or indicated on said plat.

9-17-81 Signed Red Smith

Signed _____

Signed _____

Signed _____

CERTIFICATE OF ACCURACY

"I, _____ certify that this plat was (drawn by me) (drawn under my supervision) (an actual survey made under my supervision) from (an actual survey made by me) (good description recorded in Book _____ Page _____ Book _____ Page _____, etc.) (other); that the error of closure as calculated by latitudes and departures is _____ that the boundaries not surveyed are shown as broken lines plotted from information found in Book _____ Page _____ that this plat was prepared in accordance with the Greenville County Subdivision Regulations as adopted.

9-17-81 DATE

LICENSED ENGINEER OR REGISTERED SURVEYOR
S.C. Registration No. 3320

CERTIFICATE OF APPROVAL FOR RECORDING

"I hereby certify that the subdivision plat shown hereon has been found to comply with the Subdivision Regulations for Greenville County, with the exception of such variances, if any, as are noted in the minutes of the Greenville County Planning Commission of Greenville County, South Carolina, and that it has been approved for recording in the office of the County Register of Mensue Conveyance."

11/15/81 DATE

DIRECTOR OF PLANNING
GREENVILLE COUNTY PLANNING COMMISSION

FILE NUMBER
81-149

PLAT FOR
SMITH & STEELE BUILDERS, INC.

SMITH & STEELE BUILDERS, INC. OWNER
PIEDMONT SURVEYORS ENGINEER OR SURVEYOR

NO. OF ACRES: 2.406 MILES OF NEW ROADS: _____

NO. OF LOTS: 3 DATE: 9/10/81

ZONE: _____

SCALE: 1" = 50'



RECORDING FEE
PAGE 5.00